

# Plat of Survey

of

## Lot 5 in Block 8 of Cool Hill Park Addition No. 1,

a subdivision located in the Northwest 1/4 of the Southwest 1/4 of Section 35, Town  
4 North, Range 16 East, Town of LaGrange, Walworth County, Wisconsin.

Surveyed for: **Dan Machaj**  
W5625 Cool Hill Drive  
Elkhorn, Wisconsin. 53121

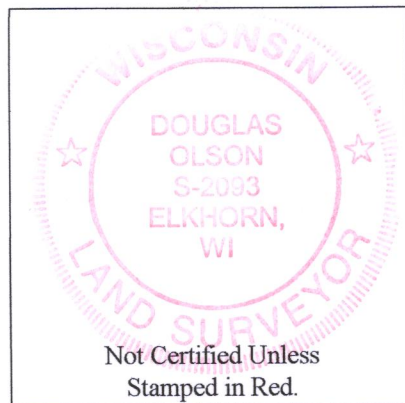

### Notes:

- 1) This Plat of Survey is not certified unless signed and sealed in red ink.
- 2) This survey is subject to Wisconsin lien laws. This Plat of Survey is the notice of intent to file lien. Lien waiver required.
- 3) The Survey Date shown on this Plat of Survey is the completion date of the field work.

Copyright ©2018 by Olson Land Surveying, LLC.

All rights reserved. No part of this survey plat may be reproduced or transmitted in any form by any means - graphic, electronic, or mechanical, including photocopying, tracing, or information storage and retrieval systems - without permission in writing from Douglas G. Olson, Olson Land Surveying, LLC.

I hereby certify that I have surveyed the above described property in compliance with Chapter A-E 7 of the Wisconsin Administrative Code and that the map hereon is correct to the best of my professional knowledge and belief and shows the size and location of the property, its exterior boundaries, the location and dimensions of all visible structures thereon, boundary fences, apparent easements and roadways and visible encroachments, if any.

This survey is made for the exclusive use of the present owners of the property, and also those who purchase, mortgage or guarantee title thereto, within one year from the date hereof.

Douglas G. Olson  
Wisconsin Professional Land Surveyor - 2093

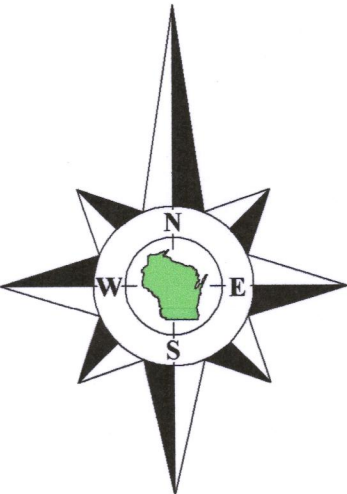
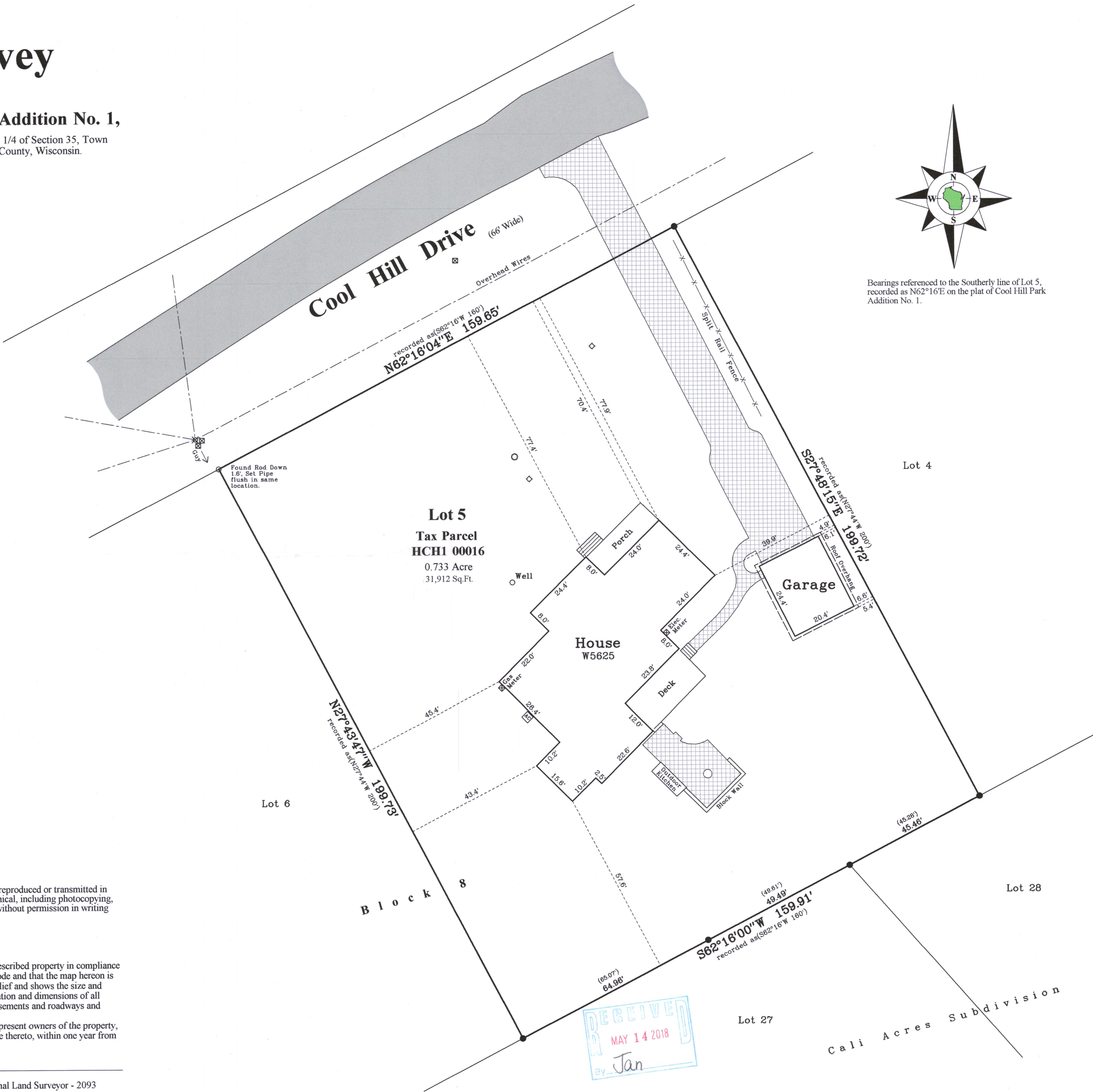

Bearings referenced to the Southerly line of Lot 5, recorded as N62°16'E on the plat of Cool Hill Park Addition No. 1.

Scale in Feet  
1" = 20'



Survey Date: February 27, 2018.  
Revisions:

45 South Wisconsin Street | P.O. Box 322  
Elkhorn, Wisconsin. 53121  
Telephone: (262) 723-3434  
Facsimile: (262) 723-8044  
Email: doug@olsonsurveying.com  
Website: www.olsonsurveying.com

**OLSON**  
LAND SURVEYING, LLC  
Rural | Residential | Commercial

**Legend of Symbols & Abbreviations**  
North  
South  
West  
East  
in  
Bearing  
in  
Minutes  
Seconds  
Distances  
in  
Feet  
in  
Inches  
Found Iron Pipe  
Set Iron Pipe, 1" dia.  
Recorded Information  
Utility Pole  
Concrete Cover  
Septic Vent  
Asphalt Surface  
Brick Pavers

Sheet 1 of 1 Sheets  
Drawing Name:  
Job Reference Number  
2018.010

2018.010

HCH1-16 416-3003